EXXEL PACIFIC
GENERAL CONTRACTORS

Request For Information - 034

The Cora Apartments (19 W Harrison)

DATE: 08/17/2016

To	John Whitlow	From	Andrew Small
	VIA Architecture 1809 7th Avenue, Suite 800 Seattle, WA 98101		The Cora Apartments (19 W Harrison) 19 W Harrison Seattle, WA 98109
Phone:	206-995-8872	Phone:	360-305-9671
Fax:		Fax:	
Email:	jwhitlow@via-architecture.com	Email:	AndrewS@exxelpacific.com
CC:	pneilsen@via-architecture.com maria@mbarrientos.com john@mbarrientos.com		

Subject:	Conduit Routes for Lighted Signs	Status:	Open
Drawing #:	A0202	Spec Sect #:	
Addendum:		Submittal #:	

Potential Schedule &/or Cost Impacts:

Schedule Impact (days):
Cost Impact:

Information Requested: **Date Required: 09/07/2016**

Proposed dimensions are from the center of the signs to grid line D. The dimensions from level 2 are also to the center of the signs. All dimensions were scaled on Bluebeam.

Per John Studioso at IEC, conduit will run from each sign to the upper highlighted corner on sheet A0202.

Please confirm that these routes are acceptable.

Suggestion:

Requesting Firm: Exxel Pacific, Inc.

Submitted By: *Andrew Small*

Response:

Date	Response
8-24-2016	Conduit routes and holes through concrete wall were corrected, See page 2. Added one more conduit penetration at the concrete wall along grid line D. See page 4 for added conduit location. JXW

Figure	From D		From Level 2	
1	34'-9"	~~34' - 8 1/2"~~	~~4' - 9"~~	4'-9 1/2"
2	31'-7"	~~31' - 6 1/2"~~	~~6' - 3"~~	6'-3"
3	23'-8 1/2"	~~23' - 8 1/2"~~	~~5' - 2"~~	5'-2 1/2"
4	16'-1 1/2"	~~16' - 0"~~	~~4' - 10 1/2"~~	4'-10 1/2"
5	10'-2"	~~10' - 1 1/2"~~	~~4' - 4 1/2"~~	4'-5"
6	8'-7 1/2"	~~8' - 6 1/2"~~	~~7' - 3"~~	7'-3 1/2"
7	2'-8 1/2"	~~2' - 7 1/2"~~	~~5' - 1"~~	5'-1 1/2"

Wall at Grid D is P3 - a 10" CIP

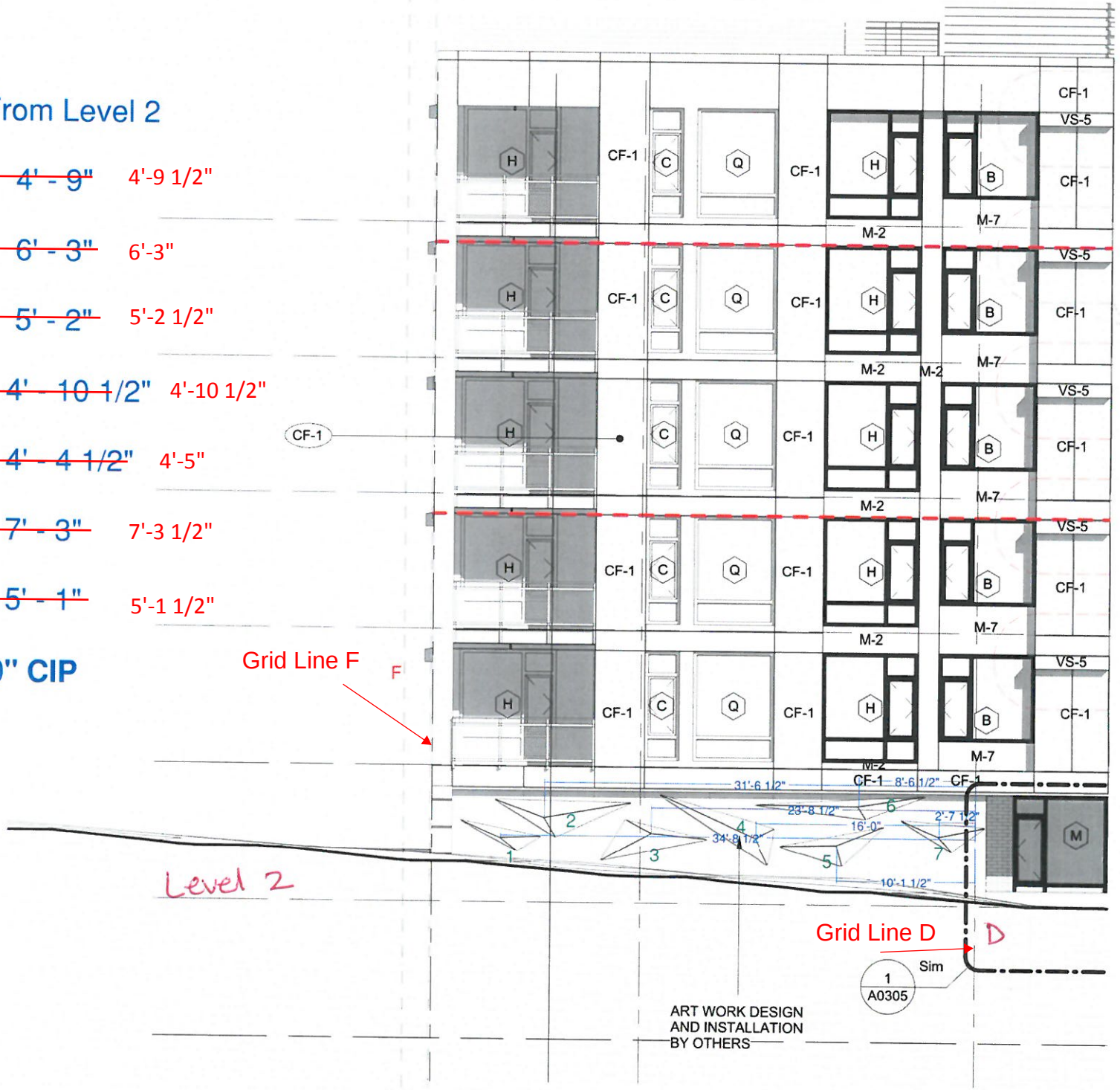

NOTE: REFER LANDSCAPE DRAWINGS FOR DETAILS OF STREET LEVEL AND ROOFTOP LANDSCAPE TREATMENT

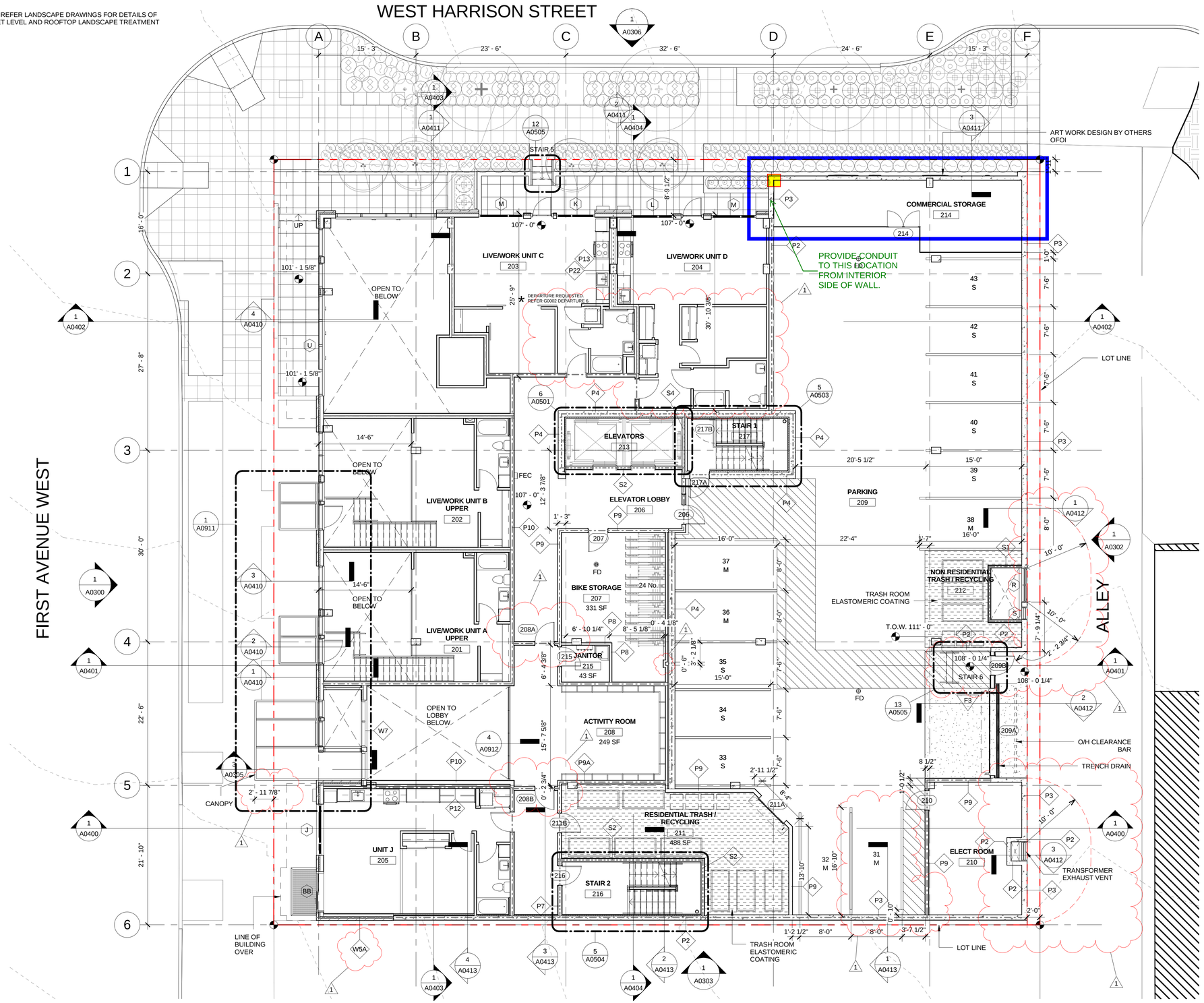

1 LEVEL 2

1/8" = 1'-0"

WALL LEGEND

- 1-HR FIRE PARTITION, SEE A1011
- 1-HR FIRE PARTITION, SEE A1011
- 2-HR FIRE BARRIER, SEE A1011
- 3-HR FIRE BARRIER, SEE A1011
- P1 — WALL ASSEMBLY TAG, SEE A1000
- P1 / C5 — STACKED WALL ASSEMBLY TAG

PLAN SYMBOLS

- FEC — FIRE EXTINGUISHER AND CABINET
- STACKED WASHING MACHINE & ELEC. DRYER. VENT DRYER TO EXTERIOR
- SIDE BY SIDE WASHING MACHINE AND ELEC. DRYER. INSTALL WASHER TO LEFT. VENT DRYER TO EXTERIOR
- BICYCLE RACK
- RESIDENT STORAGE LOCKER; TOP OF LOCKER MINIMUM 18" BELOW SPRINKLER DEFLECTOR
- ROOF DRAIN AND OVERFLOW, SEE PLUMBING
- FD — GARAGE FLOOR DRAIN, SEE PLUMBING
- FD — FLOOR DRAIN, SEE PLUMBING
- ROOF ANCHOR
- ELASTOMERIC COATING PER BEE WP DWGS
- DS — DOWNSPOUT

GENERAL PLAN NOTES:

1. PROVIDE AND VERIFY A 4" CLR DIM BETWEEN ROUGH OPENING AND NEAREST PERPENDICULAR WALL @ ALL INTERIOR DOORS UNO

FIRE RESISTIVE CONSTRUCTION NOTES:

1. MECHANICAL, ELECTRICAL & PLUMBING SUB-CONTRACTORS TO COMPLY W/FIREBLOCKING & FIRE STOPPING REQUIREMENTS @ ALL PENETRATIONS OF RATED WALL, FLOOR-CEILING & ROOF-CEILING ASSEMBLIES.
2. ALL SEMI-RECESSED OR RECESSED FIRE EXTINGUISHER CABINETS SHALL BE UL LISTED FOR USE IN 1-HR OR 2-HR FIRE RESISTIVE CONSTRUCTION OR WRAP INSIDE OF STUD SPACE W/5/8" TYPE X GWB (FIRETAPED) IF ALLOWED BY GOVERNING BUILDING OFFICIAL/INSPECTOR.
3. SEE A0902 FOR ACOUSTIC DETAILS.

VIA

VIA Architecture | www.via-architecture.com
1809 7th Avenue Ste. 800 Seattle WA 98101
tel 206 284 5624 fax 206 624 5624

CONSULTANT

PROJECT

19 W Harrison

Seattle, WA 98119
76114

OWNER

19 W Harrison LLC

PROFESSIONAL SEAL

7888 REGISTERED ARCHITECT Alan Hart STATE OF WASHINGTON

DESIGN TEAM

JB

PRINCIPAL

JB

PROJECT MANAGER

PN

PROJECT ARCHITECT

PN

DRAWN BY

SM

CHECKED BY

DRAWING SET DESCRIPTION

ISSUED FOR CONSTRUCTION

REVISIONS

No.	DATE	DESCRIPTION
1	02/12/2016	POST-GMP REVISIONS

SHEET TITLE

LEVEL 2 FLOOR PLAN

SHEET NUMBER

A0202

ISSUE DATE

02.12.2016

ALL RIGHTS RESERVED BY VIA ARCHITECTURE INCORPORATED. THIS DESIGN IS NOT TO BE USED OR REPRODUCED WITHOUT THE CONSENT OF VIA ARCHITECTURE INCORPORATED.

DPD STAMP

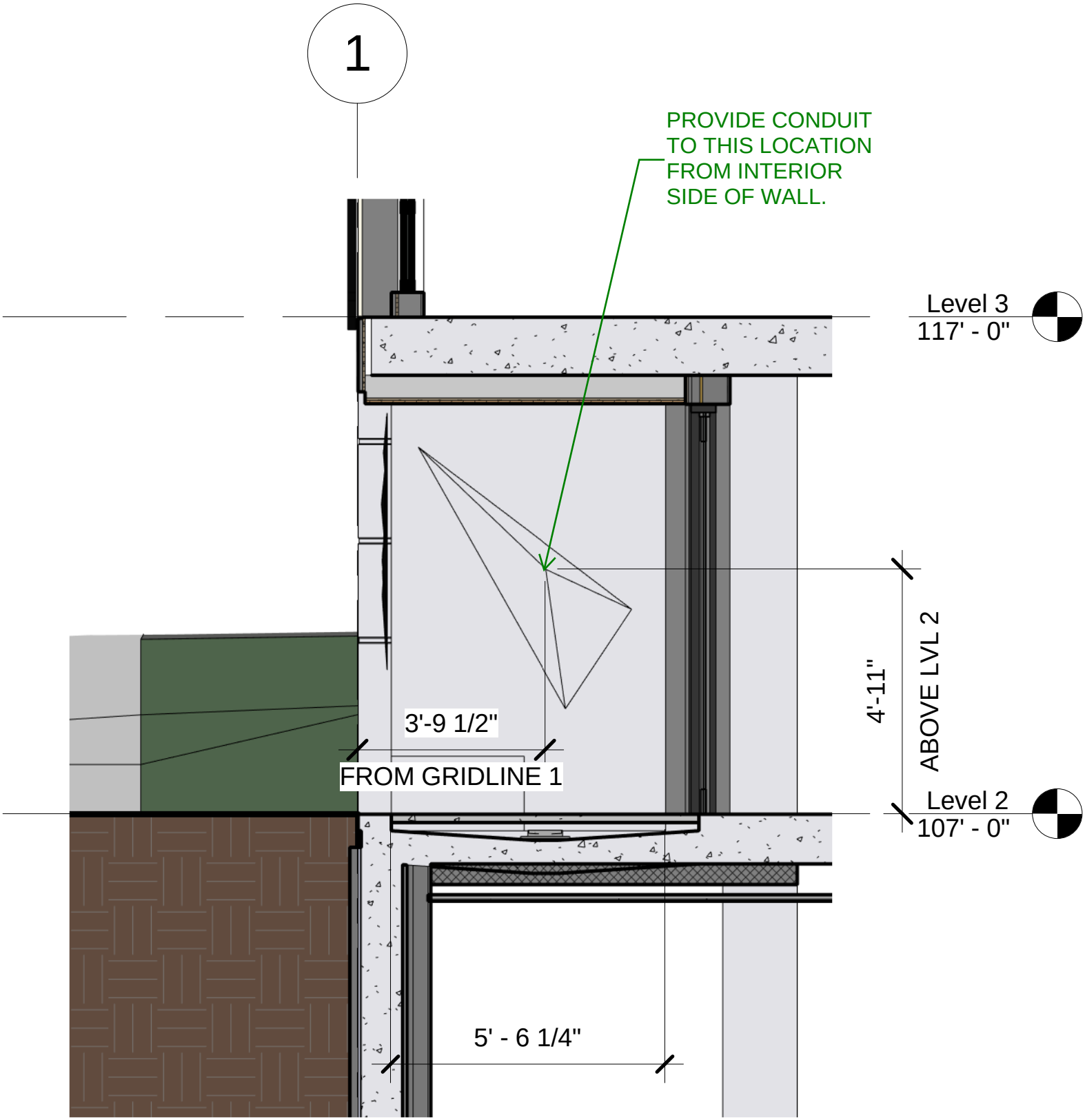

PARTIAL BUILDING SECTION THROUGH LIVE/WORK UNIT D LOOKING EAST AT CONCRETE WALL AT GRID D.

-NO SCALE-

REF: RFI-034

JOHN X WHITLOW

VIA ARCHITECTURE